

# Introduction

**Rossella Caffo**  
AthenaPlus project coordinator

**AthenaPlus workshop**  
**Innovative tools and pilots for access to digital cultural heritage**  
**in the framework of Europeana and national systems**

**Roma, 2 October 2013**

# **Table of contents**

**Coordination activity**

**ATHENA**

**Linked Heritage**

**AthenaPlus**

**Outputs, results and more...**

**Three integrated projects**

# European projects towards Europeana with ICCU participation

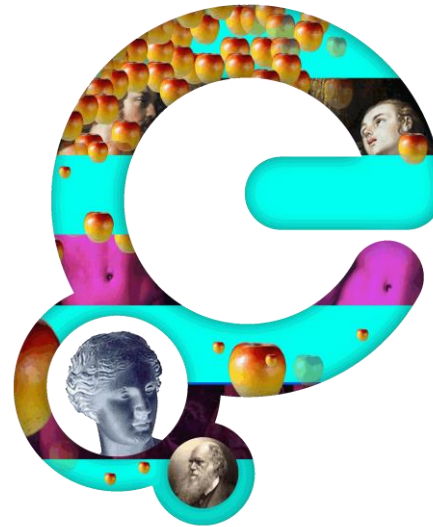

Europeana  
think culture

Accessible Registries of Rights Information  
and Orphan Works towards Europeana

# A coordination activity started in 2002

**A European network cooperating since more than 10  
years in the field of cultural heritage**

**ATHENA**

**Best practice  
network**

24  
N  
þær opū scō  
rū: in uigil  
scī andree ap

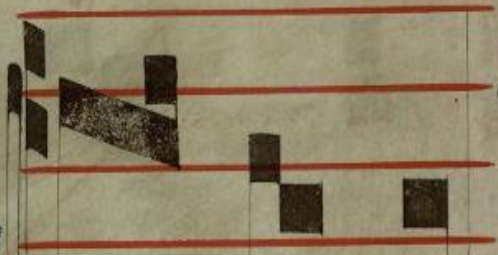

Gmurus

Coordinated by ICCU

Network of European Museums

## **Consortium:**

20 Member States + Russia + Israel

More than 150 museums  
and other memory institutions

## **ATHENA provided**

4 millions data to Europeana  
becoming the first aggregator

## **Main results**

Harvesting format LIDO  
Aggregation tool MINT

[www.athenaeurope.org](http://www.athenaeurope.org)

A close-up photograph of a wooden mask, likely of African origin. The mask is made of light-colored wood and features three dark, circular eye openings. Red pigment is applied in vertical and horizontal bands across the face. The mask is shown against a plain, light blue background.

**Linked Heritage  
Best practice  
network**

# Linked Heritage (2011-2013)

Coordinated by ICCU

## Consortium:

39 partners from 20 Member States  
+ Israel and Russia

Ministries and government agencies,  
GLAMs, aggregators, research centres,  
publishers, SMEs.

## Main goal:

3 millions data to Europeana  
from intersectoral memory institution

[www.linkedheritage.eu](http://www.linkedheritage.eu)

# Linked Heritage (2011-2013)

## THE BEST PRACTICE NETWORK

[www.linkedheritage.eu](http://www.linkedheritage.eu)

# AthenaPlus Best Practice Network

# AthenaPlus (2013-2015)

---

Coordinated by ICCU  
Network of European Museums

**Consortium:**

40 partners from 21 Member States

Ministries and government agencies,  
GLAMs, aggregators, research centres,  
SMEs.

**Main goal:**

3,6 millions data to Europeana  
80% from museums

[www.athenaplus.eu](http://www.athenaplus.eu)

## **WP 1 Project management and Coordination**

(WP Leader: ICCU, Italy)

## **WP 2 Coordination of contents and standards**

(WP Leader: ICCU, Italy)

## **WP 3 Platform for metadata aggregation**

(WP Leader: National Technical University of Athens, Greece)

## **WP 4 Terminologies and semantic enrichment**

(WP Leader: Royal Museum of Arts and History, Belgium)

## **WP 5 Creative applications for the reuse of cultural resources**

(WP Leader: META, Italy)

## **WP 6 Pilots for testing the reuse of cultural resources**

WP Leader: ICIMSS, Poland)

## **WP 7 Awareness and dissemination**

(WP Leader: SPK, Germany)

- Improvement of the aggregation platform MINT
- Semantic enrichment of cultural metadata with Linked Data
- Implementation of the Terminology Management Platform that will serve as an archive of terminologies for the cultural heritage sector
- Development of creative applications for cultural content
- Pilots for testing the creative use of cultural contents (digital exhibitions, tourist routes, education, GIS)
- Networking and training in the Europeana ecosystem

A network that:

- works and learns together
- shares good practices
- has a cross-domain approach
- grows involving new stakeholders

A community of experts proud of being part of the Europeana ecosystem and to contribute to Europeana with content, tools and expertise

Outputs, results  
and more...

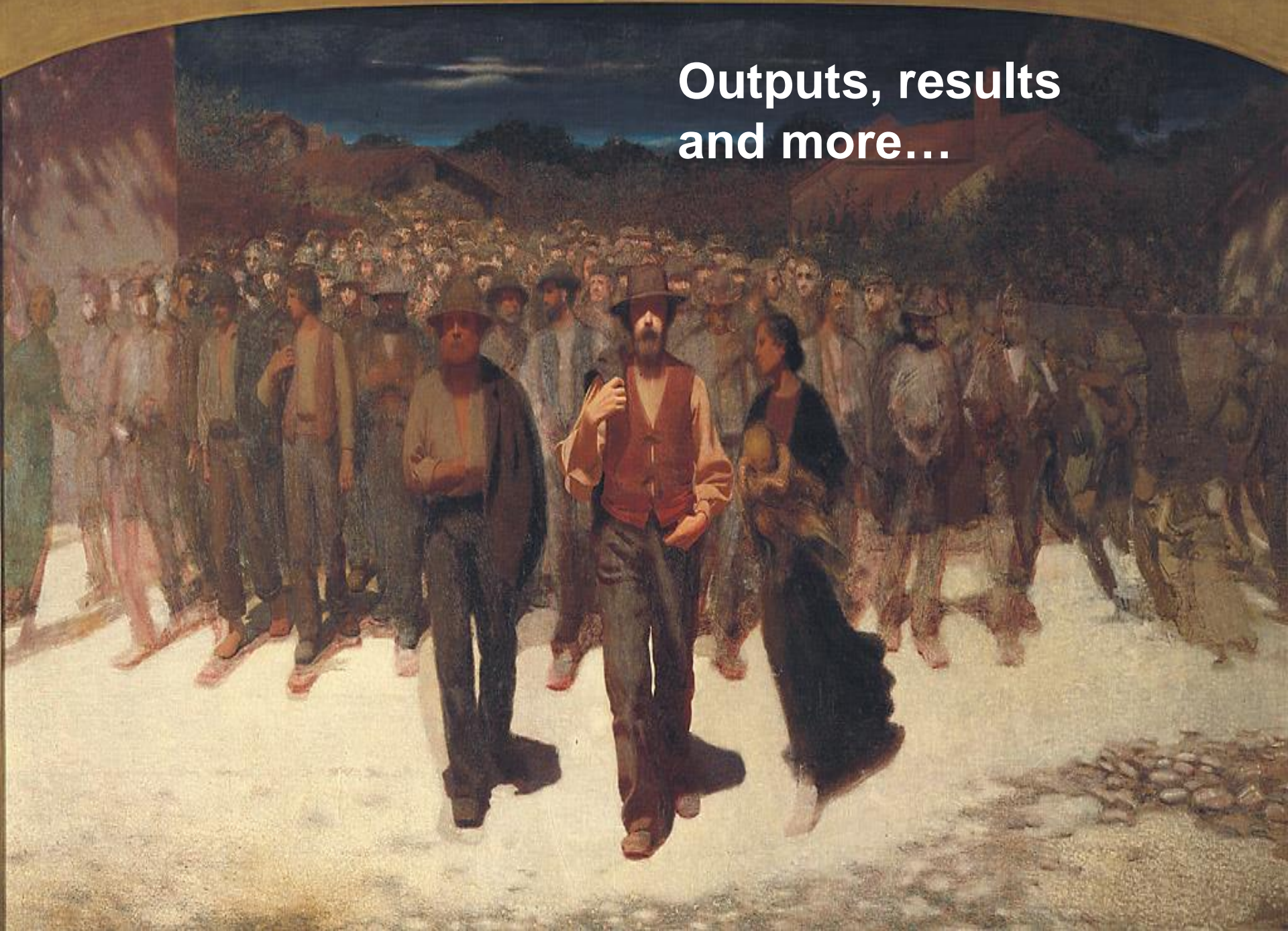

## The Workflow

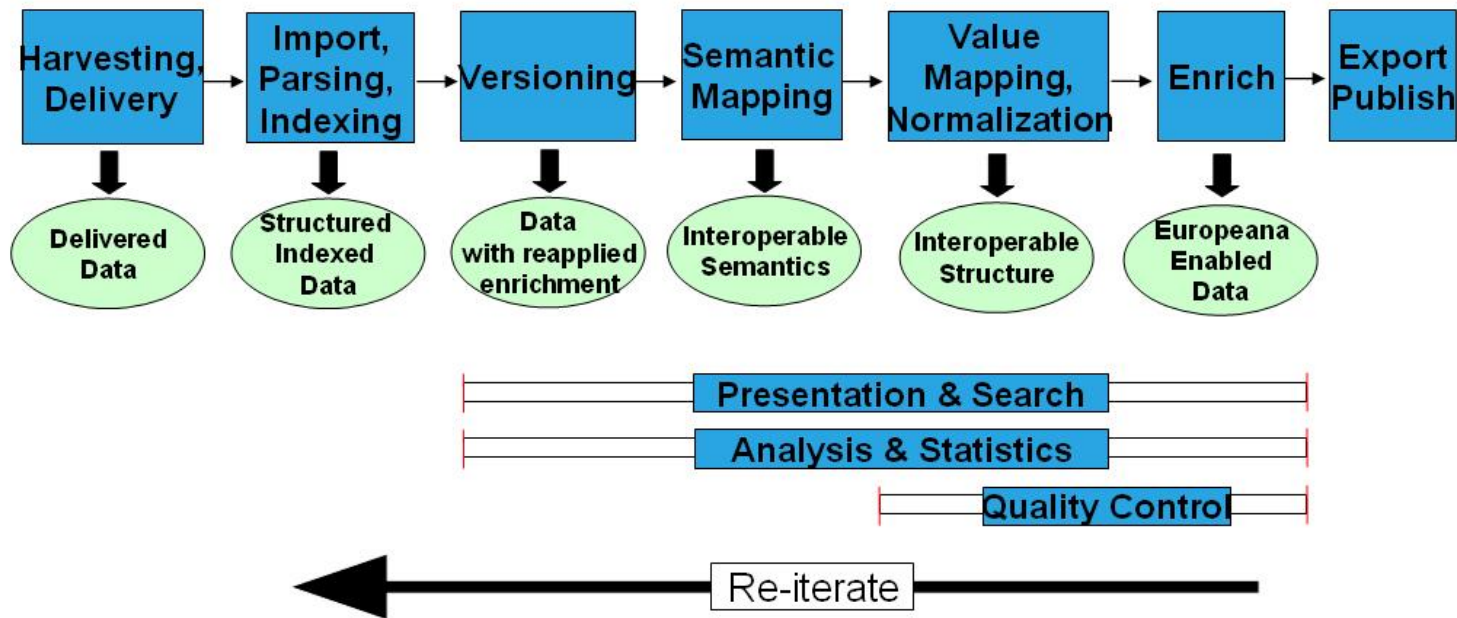
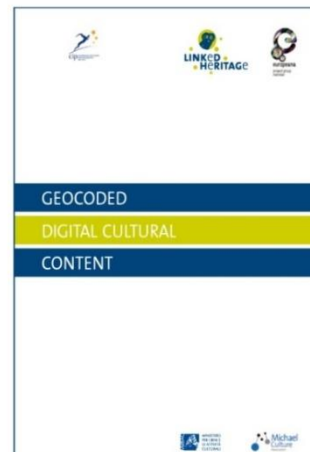
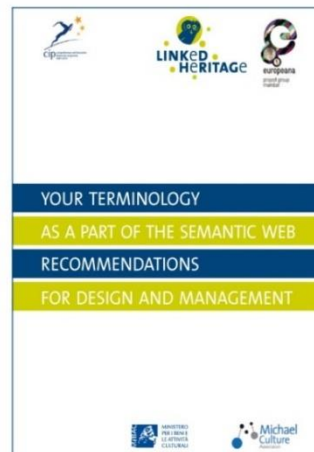
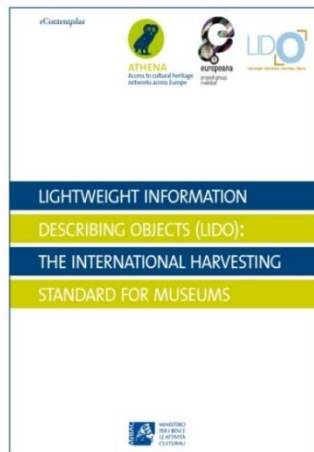
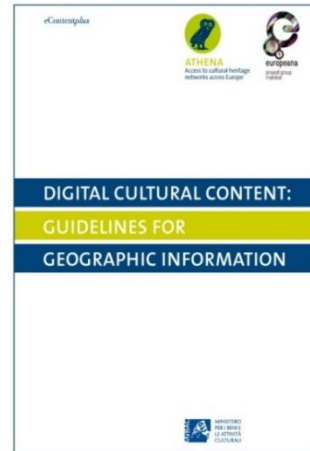

Image: NTUA

# Standards and tools

# Uncommon Culture

provides unique perspectives on a rich variety of cultural activities in Europe. Examining cultural institutions and their collections, this magazine gives new insight into diverse cultural activities.

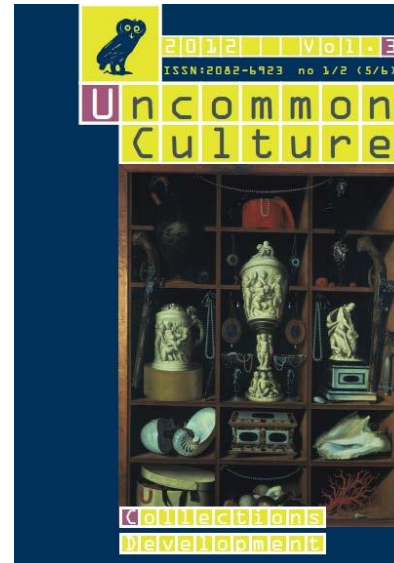
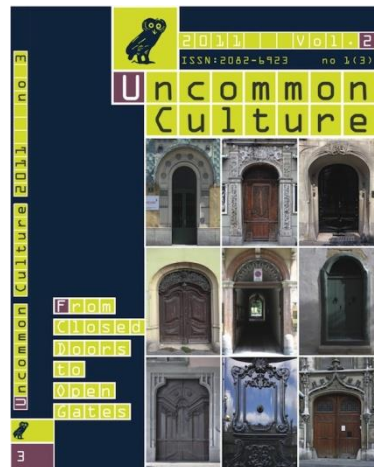
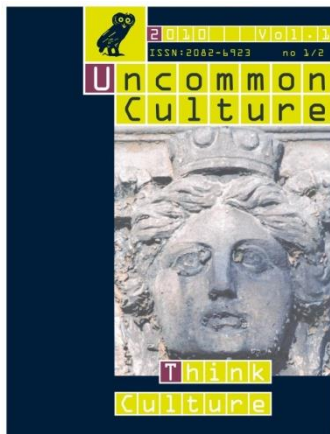

**ISSN: 2083-0599**  
(online); **2082-6923**  
(print)

<http://uncommonculture.org/>

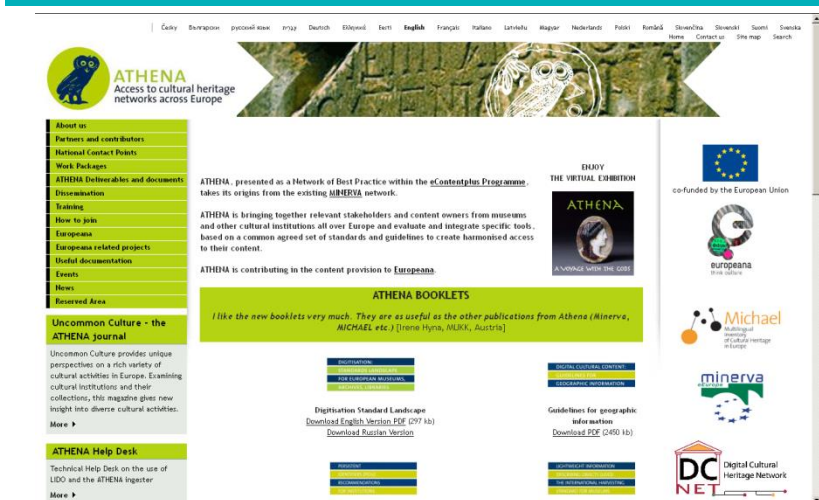

# Three integrated projects

**DC-NET:** joint activities plan for DCH e-infrastructure implementation

**INDICATE:** international cooperation, use case studies, pilots, policy harmonisation

**DCH-RP:** developing and validating a Roadmap for digital preservation

- A Coordination Action with cultural institutions, infrastructure providers and a wide network of international organisations willing to contribute to the project
- Aims:
  - to harmonize data storage and preservation policies in the digital cultural heritage sector at European and international level
  - identify more suitable models for the governance, maintenance and sustainability for the infrastructure devoted to preservation of digital content
  - Roadmap for preservation
  - Registry of tools and services
  - Proof of concepts
  - Vision document

2012-2014

<http://www.dch-rp.eu/>

**Thanks**

**Rossella Caffo**  
**rosa.caffo@beniculturali.it**

**[www.athenaplus.eu](http://www.athenaplus.eu)**

**[Twitter | https://twitter.com/AthenaPlusEU](https://twitter.com/AthenaPlusEU)**  
**[LinkedIn | http://linkd.in/19XwWOz](http://linkd.in/19XwWOz)**