

GLAMs going digital!
Multilingualism, Creativity, Reuse
Le istituzioni culturali e il digitale!
Multilinguismo, creatività, riuso

**ATHENA
PLUS**
Access to cultural heritage
networks for Europeana

CityQuest, SchoolTrip, Movio APP, Movio Hub New tools for reusing digital cultural heritage

Barbara Dierickx (PACKED) | Sam H. Minelli (META)

Conference Rome – October 21 2015

- **SchoolTrip** (PACKED vzw) is a tool for planning a school trip.
- Through an interface, the teacher provides some parameters and creates the trip framework.
- Students then collect the necessary travel information from a-z.
- The result is a document that can be taken along as an travel journal.

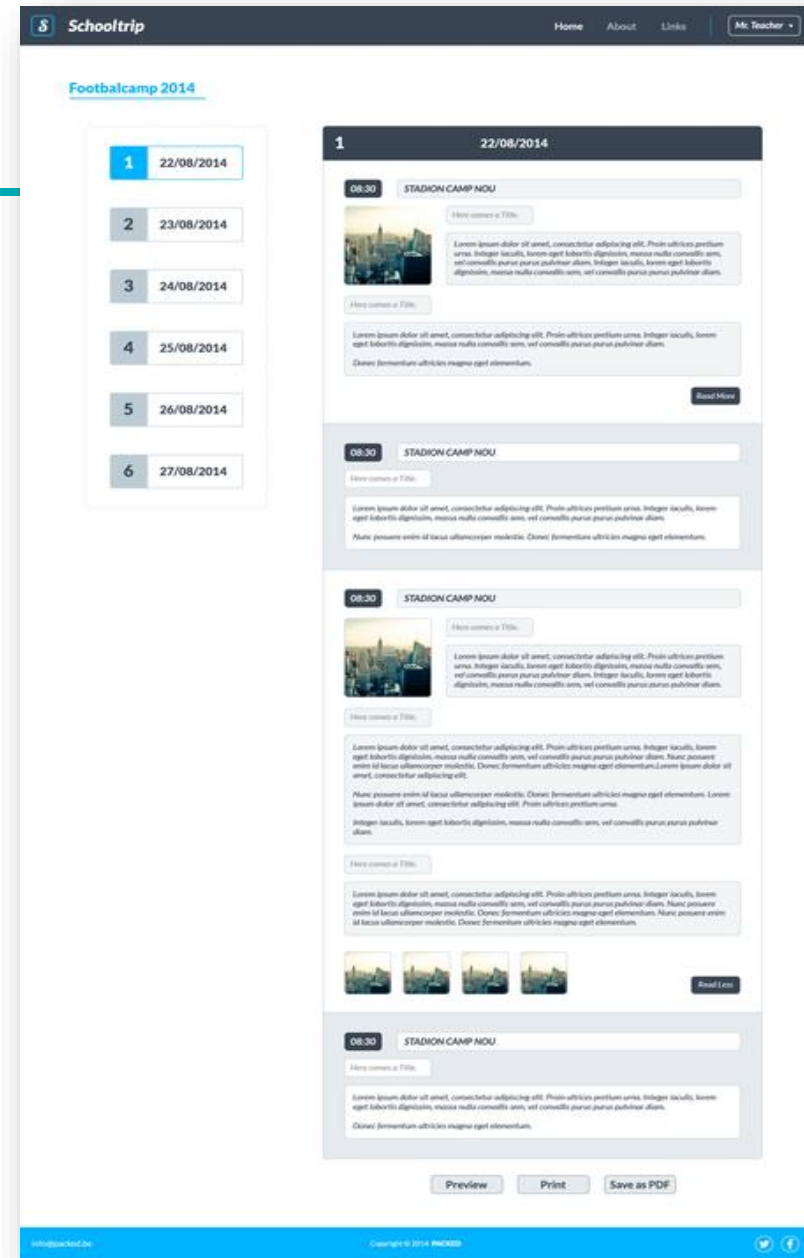

SchoolTrip was designed to

- Familiarise the students with all preparatory work & aspects of creating such trip
- Offer them links to sources of information which may differ from Google
- Present a new tool with unknown functionalities they need to learn
- Facilitate the experience of the cultural heritage they encounter during the trip, by already having read about it whilst preparing the trip

Sign In

 Username

[Forgot your password?](#)

 Password

Sign in

SchoolTrip features

- Programme for download
- Available under MIT license, including installation instructions on GitHub
- Possibility to add own media(content) or links via Europeana API
- Work individually or in groups
- Planning a to z, including practical organisation of things and trip
- Digital heritage as part of a bigger picture
- Installation instructions available on <http://wiki.athenaplus.eu/index.php/SchoolTrip>

Louise Deblauwe

Group discount

Save

Title ?

Group discount

Url ?

<http://www.belgianrail.be/en/travel-tic>

Upload

Description ?

There is a group discount of 70% on the normal ticket price if we buy for a group of 15 persons or more.

Search images on europeana...

Search

Louise Deblauwe

Reserved seats & booking

Edit

Bert De Groote

Duration of the travel

Edit

Trip List

	Title ▾	Location
1	FOOTBALCAMP	Brussels -
1	FOOTBALCAMP	Brussels -
1	FOOTBALCAMP	Brussels -

Create New Trip

Edit Trip

Title

Footballcamp

Description

This is where a description comes.

Age Group

12-18 ▾

Departure

Brussels

Destination

Barcelona

Update

Edit

Manage Parameters

Edit

Manage Parameters

Edit

Manage Parameters

Trip List

Title ▾

1

FOOTBA

1

FOOTBA

1

FOOTBA

Create New Trip

Parameters

×

Challenge

Find 3 Tapas Bars in...

Edit

×

Media

Image1.png

Edit

×

Link

http://www.google.be

Edit

×

Create New Parameter

Label ⓘ

Here comes a description.

Url ⓘ

Search for Media ⓘ

Challenge ⓘ

Upload Media

Update

Trip List

Title ▾

1

FOOTBA

1

FOOTBA

1

FOOTBA

Create New Trip

Groups

12 - 14

10 - 12

12 - 14

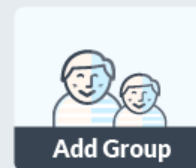

Add Group

Mike Junior

mike.junior@school.com

Edit

Mike Junior

mike.junior@school.com

Save

New password

Confirm New password

Mike Junior

mike.junior@school.com

Edit

Create New Member

Trip List

	Title ▾	Location ▾	Date ▾	Group ▾		
1	FOOTBALCAMP	Brussels - Barcelona	22/08 - 29/08/2014	4 Economics	Edit	Manage Parameters ✕
1	FOOTBALCAMP	Brussels - Barcelona	22/08 - 29/08/2014	4 Economics	Edit	Manage Parameters ✕
1	FOOTBALCAMP	Brussels - Barcelona	22/08 - 29/08/2014	4 Economics	Edit	Manage Parameters ✕

Notifications ✕

Records ?

Messages ?

Status ?

Password ?

Save

Create New Trip

Community

Send message**Mark Stevens**

816/02/2015 08:02:42

I have found one where you can sit but it is more like a restaurant -> http://caat.be/houtsiplou/?page_id=13 shall I include it too or did you find any better tips?

**Bert De Groote**

716/02/2015 08:02:58

It seems like al these fries-places are very little also from what I can see through an images web search. Is it a custom to just be standing up while eating? We've been up all day!! :)

**Louise Deblauwe**

816/02/2015 08:02:09

Yes I have been looking at the NMBS-website but it is not very clear ... the English section of the website is very limited. I posted some stuff already though

**Mark Stevens**

516/02/2015 08:02:43

I've started on the section of the Parlementatrium. I found everything so I marked it as complete. Does anyone know about how we're going to get to Bruges?

The capital of Europe

Tilburg - Brussels

From

16/02/2015

Untill

19/02/2015

Brussels is the capital of Belgium. Centrally located in Europe, it is often referred to as 'the capital of Europe'. This name is enforced by the European presence in the city. The European Parliament, European Commission and several other policy bodies have their office in Brussels. During this trip we will discover the city, its history and cultural sites, and the European presence.

Records

Parlementarium ▾

The Parlementarium is the European Parliament Visitors' centre. Prepare a visit and find the necessary information.

The programme should last 1/2 day. Is it possible to visit on a Monday? Look whether there are interactive possibilities (i.e. use of tablet in the exhibition)

Info page on Parlementarium by the EU Parliament

Manage record

Not yet finished

Royal Museums of Art & History ▾

Musical Instruments Museum ▾

Belgian Fries ▾

Mussels from Brussels ▾

Day trip to Bruges ▾

Getting around in the city ▾

Finish all sections to proceed!

Louise Deblauwe

Group discount

Save

Title ?

Group discount

Url ?

<http://www.belgianrail.be/en/travel-tic>

Upload

Description ?

There is a group discount of 70% on the normal ticket price if we buy for a group of 15 persons or more.

Search images on europeana...

Search

Louise Deblauwe

Reserved seats & booking

Edit

Bert De Groote

Duration of the travel

Edit

Footballcamp 2014

Brussels - Barcelona

From

22 / 08

→

Until

29 / 08

Lorem ipsum dolor sit amet, consectetur adipiscing elit. Morbi facilis iuctus imperdiet. Sed sed consequat lorem. Phasellus dapibus hendrerit arcu non eleifend. eu nisi condimentum, aliquam nisi placerat, interdum lacus.

1

22/08/2014

▲

Select a Record

Uren

Section Transport

Bus uren

Toegangstickets

Section Cultural Heritage

Parc Gaudi

Sagrada Familia

10:30

STADION CAMP NOU

Mike Junior

×

Lorem ipsum dolor sit amet, consectetur adipiscing elit. Proin ultrices pretium urna. Integer tunc, lorem eget laboris dignissim, massa nullo convallis sem, vel convallis purus purus pulvinar diam. Nunc posuere enim id lacus ullamcorper molestie. Donec fermentum ultrices magna eget elementum.

2

23/08/2014 ▾

4

25/08/2014 ▾

3

24/08/2014 ▾

5

26/08/2014 ▾

6

27/08/2014 ▾

Finish

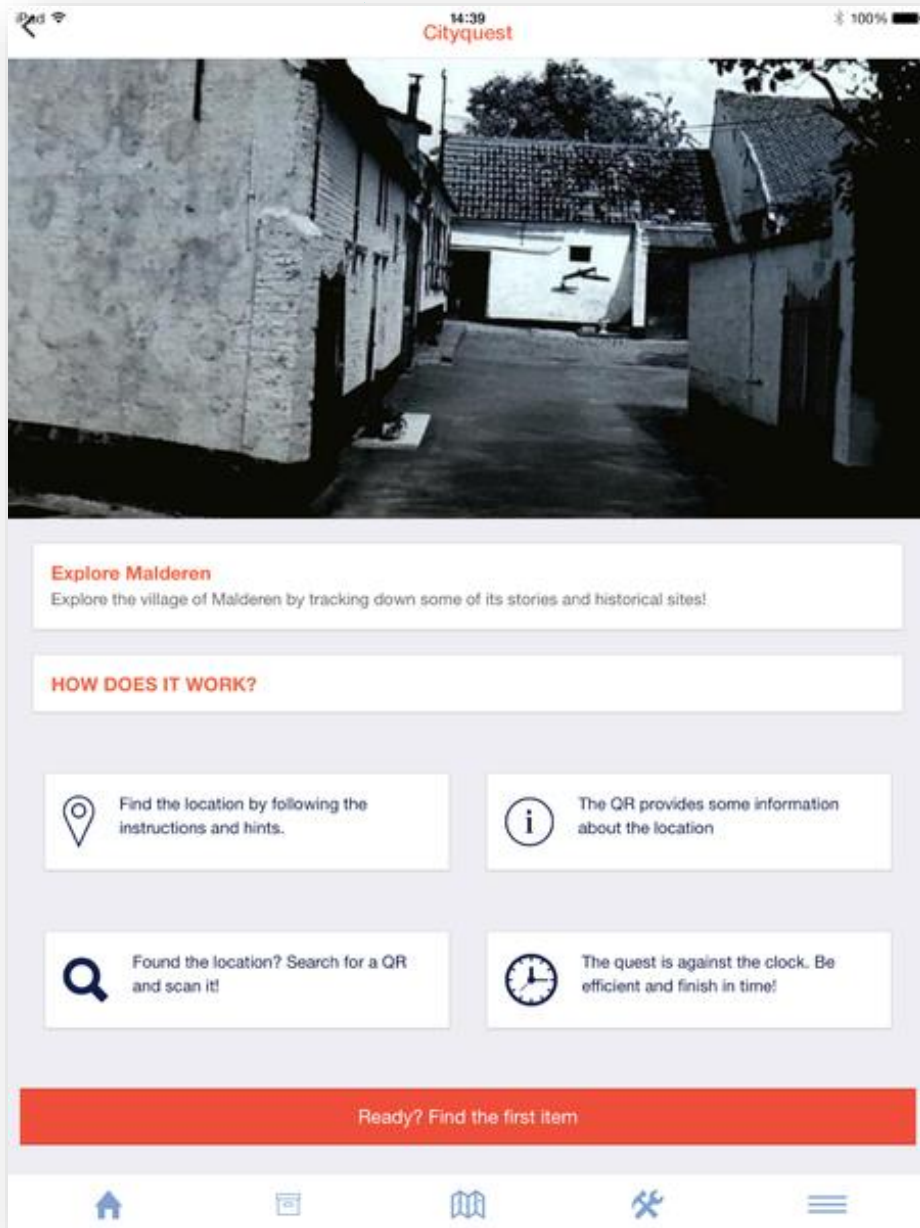

- **CityQuest** (PACKED vzw) is a tool with which you can create a search/quest based on QR codes: guide your visitors through the city based on cryptic descriptions.
- Designed for institutions with strong collection link to locality (e.g. city archive, regional museum, ...)

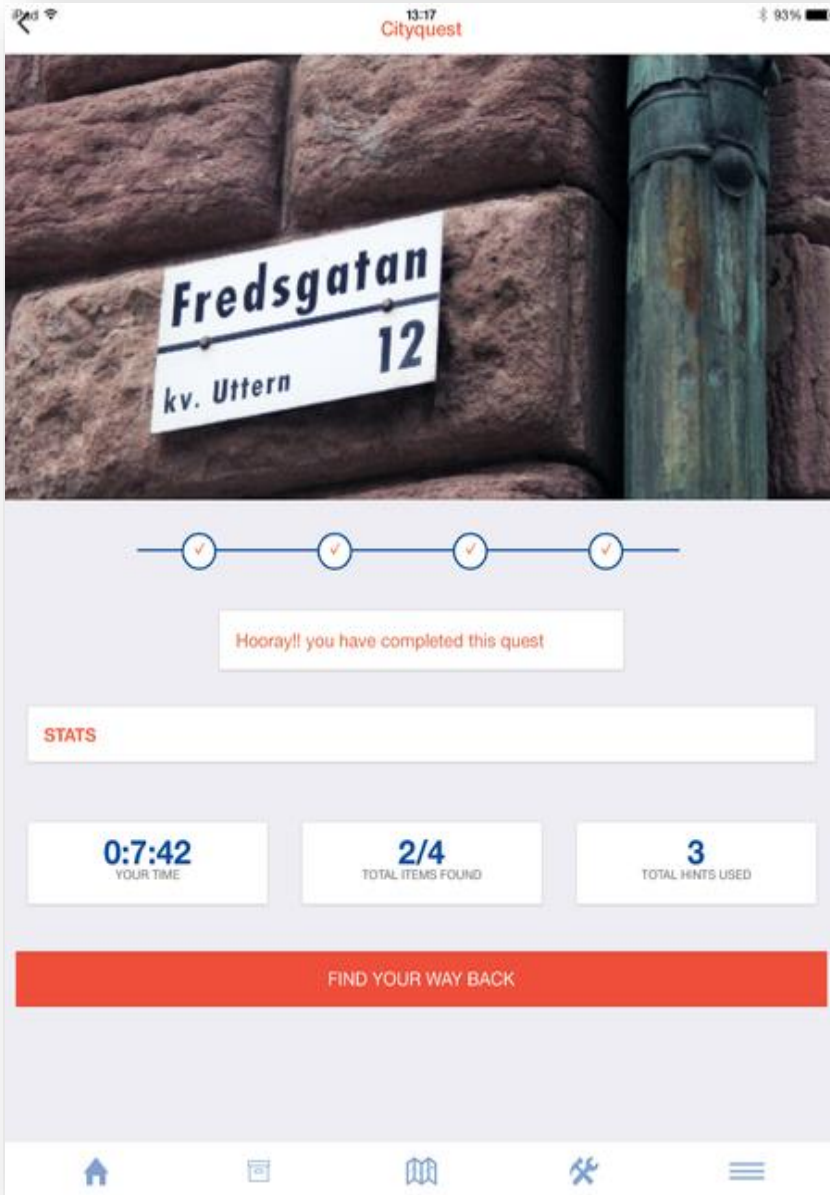

CityQuest features:

- Free online interface (cityquest.be) and app (for Apple and Android)
- Create the Quest online and generate the QR-codes that are linked with every location
- Publish the Quest and enter the code in the app: multiple Quests only require one same (empty) app
- Can be played without internet connection on tablet or smartphone
- Registration of time, number of items found, number of hints used
- Code available on GitHub
- Installation instructions on <http://wiki.athenaplus.eu/index.php/CityQuest>

[Sign In](#)

Create your own city quest in 5 minutes!

City Quest allows you to easily create a quest online, and publish an iPad app as final result.

Send your visitors around the city to discover items from your collection and the locations they are connected to.

[Register now](#)

City Quest is an open source application, licensed under [JORIS?].

It was created by **PACKED vzw** in the framework of the CIP ICT-PSP **AthenaPlus** project.

 Co-funded by the European Union.

Full name

Mike Junior

Email

Organisation

Adress

[Register](#)

*By clicking you are agreeing to the Terms and Conditions.

Explore Amsterdam ▾

Title

Explore Amsterdam

Contact person

Mike Junior

Average duration

1-2 hours

Organisation

Afkijkmuseum

Email

Mike.junior@gmail.com

Disclaimer

n/a

Full adress

Museumstraat 100 Amsterdam

Telephone nr.

+3245676564

Abstract

Alquam dictum laoreet odio nec tincidunt. Mauris ut ex sem. Morceenas accumsan enim quis mauris lobortis iaculis.

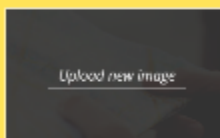

Status

Select a status ▾

PRINT ALL QR

PUBLISH

Last edited on 32/08/2014 by Mike Junior

Items ▾

1

Orachtergordel

2

Anne Frank

3

Rembrandthuis

4

Amsterdams Wallen

5

Leidseplein

CREATE NEW ITEM

Title

Anne Frank

Full description

I am ipsum dolor sit amet, consectetur adipiscing elit. Prosent eget nisl ac justo cursus pulvinar. Suspendisse maximus lorem ac nibh molestuada suscipit. Cras mauris eu ligula finibus dapibus. Aliquam erat volutpat. Nunc nunc arcu, convallis ut efficitur ut, faucibus ac magna. Nam condimentum pretium enim eu fringilla. Vestibulum scelerisque enim nec ante cursus, non iaculis orci mollis...

Read More

Cryptic description

I am ipsum dolor sit amet, consectetur adipiscing elit. Prosent eget nisl ac justo cursus pulvinar. Suspendisse maximus lorem ac nibh molestuada suscipit.

Hint 1 ▾

Text

This is where a hint comes.

UPLOAD NEW IMAGE

DELETE

Hint 2 ▸

Hint 3 ▸

Hint 4 ▸

ADD NEW HINT

PRINT QR

DELETE ITEM

Last edited on 22/08/2014 by Mike Junior

Explore Amsterdam ▾

Title

Explore Amsterdam

Contact person

Mike Junior

Average duration

1-2 hours

Organisation

Rijksmuseum

Email

Mike.junior@mail.com

Disclaimer

n/a

Full address

Museumstraat 100 Amsterdam

Telephone nr.

+3245676564

Abstract

Aliquam dictum laoreet odio nec tincidunt. Mauris ut ex sem. Maecenas accumsan enim quis mauris lobortis iaculis.

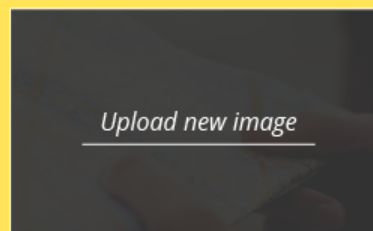

Status

Select a status ▾

PRINT ALL QR

PUBLISH

Last edited on 22/08/2014 by Mike Junior

Items ►

Items ▾

**1****Grachtengordel****2****Anne Frank****3****Rembrandthuis****4****Amsterdamse Wallen****5****Leidseplein****CREATE NEW ITEM**

Title

Anne Frank

Full description

Lorem ipsum dolor sit amet, consectetur adipiscing elit. Praesent eget nisl ac justo cursus pulvinar. Suspendisse maximus lorem ac nibh malesuada suscipit. Cras maximus eu ligula finibus dapibus. Aliquam erat volutpat. Nunc nunc arcu, convallis ut efficitur ut, faucibus ac magna. Nam condimentum pretium enim eu fringilla. Vestibulum scelerisque enim nec ante cursus, non iaculis orci mollis... **Read More**

Cryptic description

Lorem ipsum dolor sit amet, consectetur adipiscing elit. Praesent eget nisl ac justo cursus pulvinar. Suspendisse maximus lorem ac nibh malesuada suscipit.

Hint 1 ▾

Text

This is where a hint comes.

UPLOAD NEW IMAGE**DELETE**

Hint 2 ►

Hint 3 ►

Hint 4 ►

ADD NEW HINT**PRINT QR****DELETE ITEM**

Last edited on 22/08/2014 by Mike Junior

Explore Amsterdam

Explore Amsterdam

Aliquam dictum laoreet odio nec tincidunt. Mauris ut ex sem. Maecenas accumsan enim quis mauris lobortis iaculis.

DISCLAIMER

Aliquam dictum laoreet odio nec tincidunt. Mauris ut ex sem. Maecenas accumsan enim quis mauris lobortis iaculis. Mauris ut ex sem. Maecenas accumsan enim quis mauris lobortis iaculis.

HOW DOES IT WORK?

Find the location by following the instructions and hints.

The QR provides some information about the location.

Found the location? Search for a QR and scan it!

The quest is against the clock. Be efficient and finish in time!

READY ? FIND THE FIRST ITEM

Explore Amsterdam

SMOOTH STEEL

Lorem ipsum dolor sit amet, consectetur adipiscing elit. Donec vestibulum venenatis nulla, sed laoreet est. Mauris molestie enim vitae cursus varius. Etiam volutpat fringilla diam, vel pharetra risus. Nam convallis id ligula nec malesuada. Fusce dictum velit vel elit venenatis sagittis.

In elementum nec orci convallis finibus. Suspendisse potenti. Nunc et rutrum purus, in tincidunt neque. Vivamus euismod molestie elit a condimentum. Aenean eget porttitor velit. Ut ornare tincidunt tortor.

HINTS

Go here and travel to close or faraway places. Don't worry about the rain: the small glass cabins provide shelter (and you can leave your bike)

TAP ON THE IMAGE

I NEED A NEW HINT

FINISH THIS ITEM LATER

FOUND IT! LET'S SCAN IT!

Explore Amsterdam

HOORAY!! YOU HAVE FOUND THE LOCATION.

ANNE FRANK HUIS

Lorem ipsum dolor sit amet, consectetur adipiscing elit. Nulla hendrerit fringilla arcu quis pharetra. Maecenas euismod at velit non aliquet. Vivamus porta nisl justo, eget tincidunt diam aliquam ut. Donec ut leo orci. Etiam hendrerit justo nec massa aliquet placerat non id nulla. Sed in lobortis lacus. Morbi at hendrerit magna. Mauris vehicula porta enim ac laoreet. Phasellus vitae lobortis lorem. Nulla facilisi. Vestibulum euismod id quam at vestibulum.

In eu mauris in arcu tincidunt maximus. Pellentesque habitant morbi tristique senectus et netus et malesuada fames ac turpis egestas. Integer ac eros lorem. Praesent tristique, velit rhoncus sodales scelerisque, fells libero bibendum odio, quis varius eros mi eget ipsum. Proin tellus nunc, congue at finibus vitae, sagittis eu felis. Aliquam eu tincidunt lacus. Praesent ut tincidunt fells. Phasellus in massa a diam elementum porta vel dignissim dui. Integer iaculis tortor non lectus aliquet hendrerit. Etiam eget neque a justo imperdiet mollis pretium ac arcu. Etiam id metus nibh. Interdum et malesuada fames ac ante ipsum primis in faucibus. Vestibulum ante ipsum primis in faucibus orci luctus et ultrices posuere cubilia Curae; Fusce luctus pellentesque arcu at consectetur. Donec egestas, est at hendrerit maximus, quam nulla ultrices arcu, in rhoncus turpis elit vel sapien.

FIND THE NEXT ITEM!

Explore Amsterdam

HOORAY!! YOU HAVE COMPLETED THIS QUEST.

YOUR FINAL STATS

1:22:53
YOUR TIME

7/7
TOTAL ITEMS FOUND

2
TOTAL HINTS USED

2/2
SKIPPED ITEMS

22
TOTAL KM

2
RANKING

FIND YOUR WAY BACK TO HET RIJKSMUSEUM

MOVIO tools in a nutshell

HUB

APP GEN

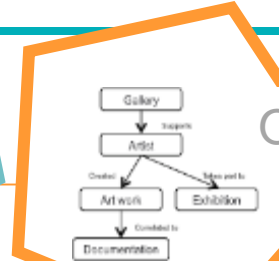

Ontology Builder

Features

Module Builder

Thesauri building

The Art & Architecture Thesaurus (AAT)®

Timeline

Storytelling

Map Management

MOVIO
online virtual exhibitors
SMCMS

Image Hot Spot

Photogallery

Soon on GIT-HUB

Natively mobile, APP generator

Vedere la Grande Guerra

Immagini della prima guerra mondiale

In trincea

L'IMMAGINE DELLA GUERRA >

ARTE E GUERRA >

DONNE E GUERRA >

Vedere la Grande Guerra

Immagini della prima guerra mondiale

Home

- > Percorsi tematici
- > Gallerie fotografiche

- 📌 Segnalibri
- 📄 Recenti
- 🖥️ Mostra digitale

Strumenti

🔗 Share

Foto di gruppo tra forze interalleate in A

L'IMMAGINE DELLA GUERRA >

ARTE E

DONNE

Percorsi tematici

La memoria moderna

La Grande Guerra si rispecchia nella contemporaneità attraverso un diverso utilizzo delle testimonianze documentarie pubbliche e private. I monumenti ai caduti diventano il mezzo per recuperare le fonti private e personali ancora custodite dalle famiglie. Diari di guerra, cartoline, lettere diventano il pretesto per far affiorare le proprie "radici" in cui pubblico e privato si intrecciano....

• Temi

• Relazioni

Arte e guerra

Sul fronte presero posto anche dei pittori-soldato che ritraevano i luoghi del conflitto con la loro arte. Dipinti e disegni divennero dei "diari" personali in cui i loro pensieri prendevano forma. Ma l'arte fu anche oggetto dell'attività bellica mediante una costante protezione del patrimonio artistico.

• Temi

• Relazioni

Donne e guerra

Durante la Prima Guerra Mondiale si assiste ad un radicale mutamento, anche se già avviato nell'Ottocento, delle funzioni e dell'immagine femminile. Madri, mogli e figlie lavoreranno nelle fabbriche di armi, si occuperanno dei feriti e dei prigionieri di guerra, realizzeranno artigianalmente specifici abiti per i soldati in trincea (guanti, corpetti di lana, calze, ecc.), *scenderanno in campo* anche attraverso la scrittura epistolare che...

• Temi

• Relazioni

Vedere la Grande Guerra

Immagini della prima guerra mondiale

Reparto di cineoperatori sul fronte

L'IMMAGINE DELLA GUERRA >

ARTE E GUERRA >

DONNE E GUERRA >

From MOVIO to MOVIO-HUB: the catalogue

The catalogue of physical or digital exhibitions

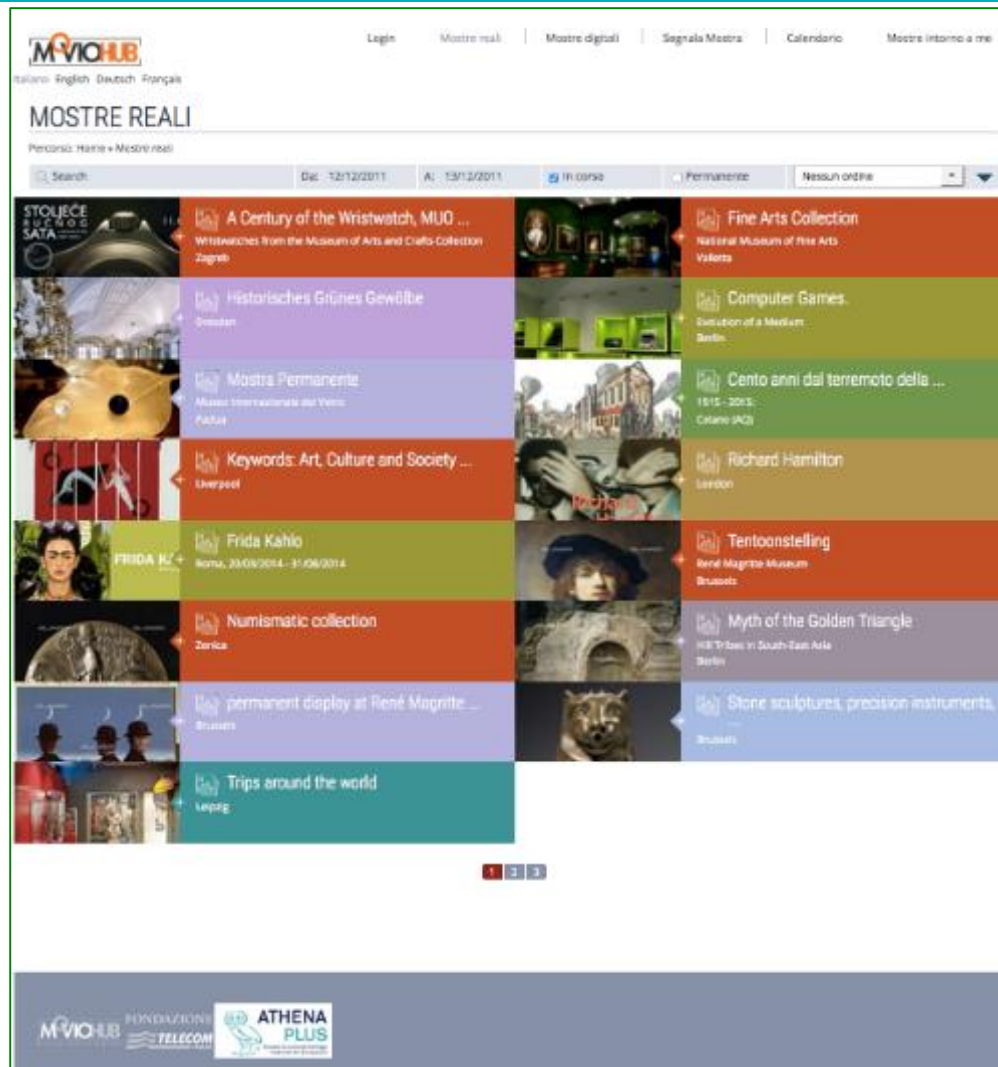

Information, social, etc.

MOVIO-HUB: Physical exhibitions

Simple and advanced search

Exhibition title

Exhibition cover image

MOVIO-HUB: Physical exhibitions, card

Exhibition
cover
image

Image
gallery

Description
of the
exhibition

Exhibition
title

Link to the
original site

Location of
the
exhibition

Italiano | English | Deutsch | Français

[Login](#) |
 [Mostre reali](#) |
 [Mostre digitali](#) |
 [Calendario](#) |
 [Mostre intorno a me](#)

CALENDARIO

Percorso: Home » Calendario

February 2015

today < >

Sun	Mon	Tue	Wed	Thu	Fri	Sat
1	2	3	4	5	6	7
Art of the 19th, 20th and 21st Centuries						
8	9	10	11	12	13	14
Ceramic floors and coverings between West and East from the Middle Ages to the Contemporary Age						
Ausweitung der Kampfzone, 1968-2000						
Crosses, icons and diptychs - Prophet Moses						
15	16	17	18	19	20	21
Ausweitung der Kampfzone, 1968-2000						
Ceramic floors and coverings between West and East from the Middle Ages to the Contemporary Age						
22	23	24	25	26	27	28
Ausweitung der Kampfzone, 1968-2000						
1	2	3	4	5	6	7
8	9	10	11	12	13	14

Show permanent Exhibitions

Permanent
and /or
temporary
exhibitions

MOVIO-HUB: Around-me

MOVIOHUB
Italiano | English | Deutsch | Français

MOSTRE INTORNO A ME
Percorso: Home » Mostre intorno a me

Login | Mostre reali | Mostre digitali | Calendario | Mostre intorno a me

Crosses, icons and dptychs - Prophet Moses
The middle of the 17th century. Wood, carving and polychromatic

Map data ©2015 Basarsoft, Google, INEGI, Inapi/Geosistemas S.R.L., ORION-ME. Termini e condizioni d'uso Segnala un errore nella mappa

MOVIO-HUB: Digital exhibitions

Simple
search

Exhibition
title

Exhibition
cover
image

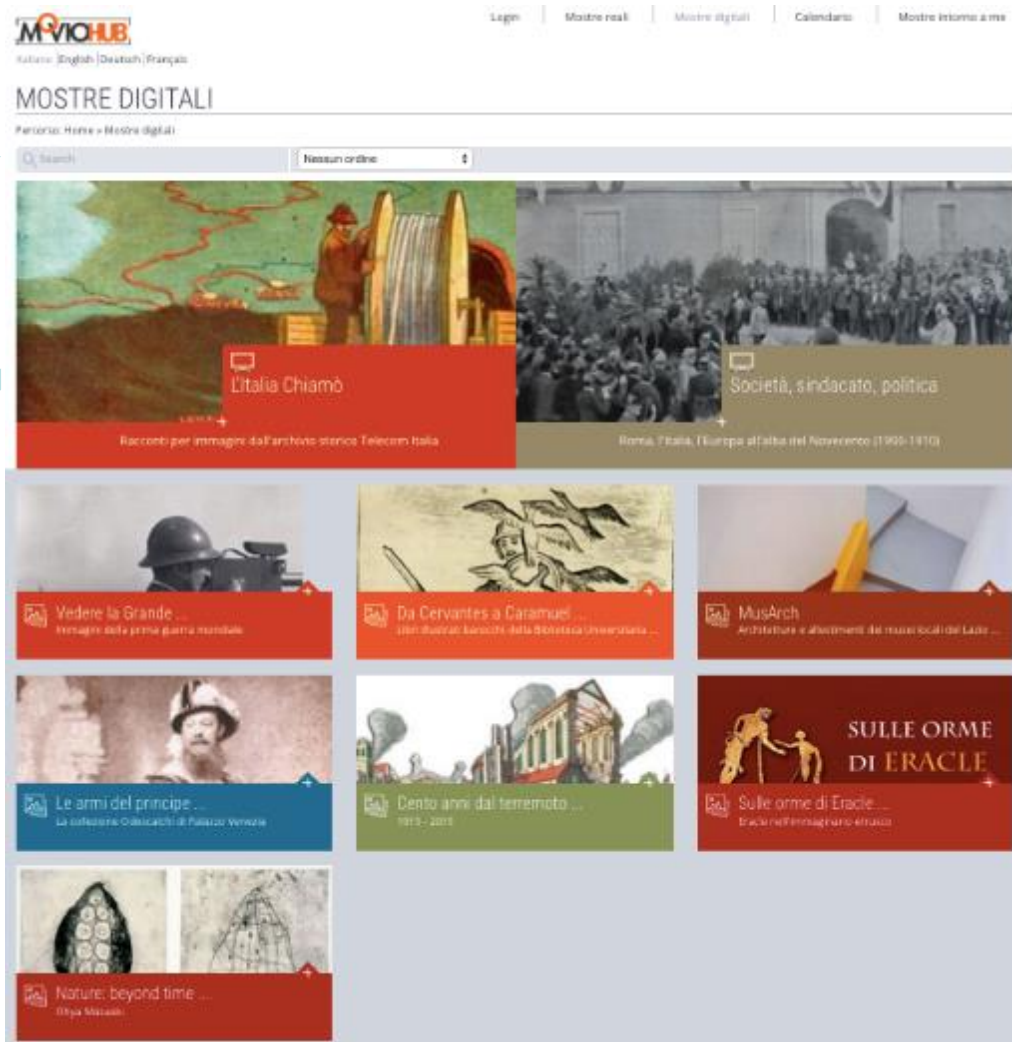

MOVIO-HUB: Digital exhibitions, card detail

Exhibition cover image

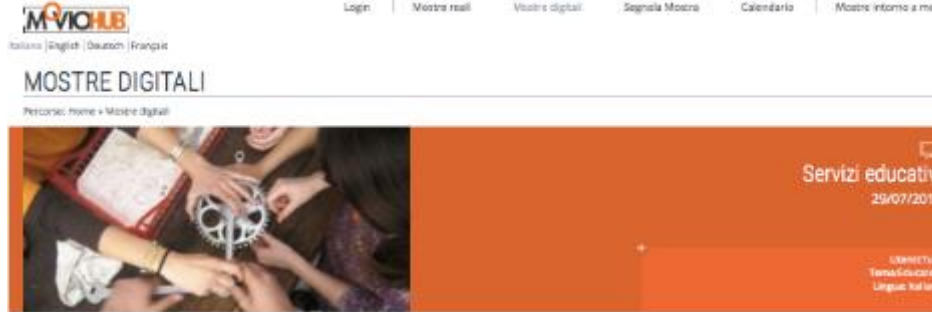

Exhibition title

Link to the original site

Description of the exhibition

Officina Emilia è un'iniziativa culturale dell'università di Modena e Reggio Emilia. Il progetto nasce alla fine degli anni Novanta nel dibattito di ricerca sui temi dell'innovazione e della rigenerazione delle reti di competenze. Nel 2006 la discussione si allarga fino a coinvolgere le altre istituzioni locali impegnate sul tema dell'istruzione e della formazione, la Camera di Commercio, le imprese e le loro associazioni. Obiettivo è realizzare pratiche rivolte al sistema dell'istruzione (dalla scuola materna all'università) e della formazione (dalla formazione iniziale alla formazione continua, alla formazione life long learning e alla formazione degli immigrati).

L'idea originale è che il confronto avvenga mettendo a disposizione non solo idee, ma anche un luogo fisico dove applicarle: un'officina evolutiva delle lavorazioni meccaniche che costituisca un incrocio di esperienze di alto livello e bottega per apprendere come apprendere. Il *muselaboratorio*, come lo abbiamo chiamato, non è solo un museo con pezzi da osservare, toccare e studiare, ma un laboratorio in cui potersi interrogare sul funzionamento delle tecnologie meccaniche, sulle forme organizzative della produzione, sulle relazioni sociali che sostengono i processi di produzione e di innovazione.

Collaborando con scuole, imprese, università, agenzie e centri di ricerca, Officina Emilia promuove una conoscenza attiva del contesto locale attraverso le esperienze didattiche e di orientamento rivolte agli studenti e alle loro famiglie, gli stage multidisciplinari e progetti di tesi per gli studenti universitari e dottorandi, l'aggiornamento dei docenti in servizio e la formazione per quelli che diventeranno docenti.

Attraverso il Centro di Documentazione Officina Emilia mette a disposizione del territorio *documentazione, prodotti multimediali, pubblicazioni, materiale grigio* sulla storia dello sviluppo locale (sviluppo dell'industria e dell'economia locale, sviluppo urbano e trasformazioni del territorio ecc.), sull'economia e sull'industria locale (cataloghi di imprese ecc.) e sui temi affrontati da Officina Emilia.

Officina Emilia mette a disposizione la sede di via Tito Livio per l'organizzazione di eventi coerenti con le finalità del progetto.

Perché Officina Emilia? from Officina Emilia on Vimeo.

Home Explore Search Institution About Search

EXPLORE BY PLACE

Explore By Work Type

Browse the collections by Getty's AAT Work Types

The Art & Architecture Thesaurus (AAT)®

Explore By Object Classification

Browse the collections by Getty's AAT Hierarchy

- Built Environment (62)
 - Containers (64)
 - Costume (142)
 - Furnishings (61)
 - Mass-produced Furniture (A)

Search

Search 281 results

Map

Musem

Visual and Verbal Communication

Architecture (102)

Costume (142)

Furnishings (61)

Mass-produced Furniture (A)

Containers (64)

Costume (142)

Furnishings (61)

Mass-produced Furniture (A)

Musem

Information Forms

Containers (64)

Costume (142)

Furnishings (61)

Mass-produced Furniture (A)

Containers (64)

Costume (142)

Furnishings (61)

Mass-produced Furniture (A)

Musem

By Time

1900 1910 1920 1930 1940 1950 1960 1970 1980 1990 2000 2010 2020

Architecture (102)

Costume (142)

Furnishings (61)

Mass-produced Furniture (A)

Musem

My Place

Containers (64)

Costume (142)

Furnishings (61)

Mass-produced Furniture (A)

Contacts

Sam H. Minelli

Meta SRL

**Via Gozzini, 15/17
56121 – Pisa (PI)
Italy**

m| +39 349 7202147

e| sam.minelli@gruppometa.it

Skype| samminelli

w|www.gruppometa.it

www.athenaplus.eu

[Twitter |](#)

<https://twitter.com/AthenaPlusEU>

[LinkedIn | http://linkd.in/19XwWOz](http://linkd.in/19XwWOz)

Barbara Dierickx

PACKED vzw

**Expertisecentrum Digitaal
Erfgoed
Rue Delaunoystraat 58**

**B-1080 Brussel
Belgium**

t | +32(0)22171405

m| +32(0)493695155

e| barbara@packed.be

w| www.packed.be

GLAMs going digital!
Multilingualism, Creativity, Reuse
Le istituzioni culturali e il digitale!
Multilinguismo, creatività, riuso

**ATHENA
PLUS**
Access to cultural heritage
networks for Europeana

Introduction to MOVIO-HUB

Web and mobile app acting as a catalogue of all digital exhibitions realised with CMS MOVIO

Sam H. Minelli (META)

MOVIO-HUB: How To

- **From MOVIO instances to MOVIO HUB**
 - Curators who use MOVIO should update/create a digital exhibition /real exhibition page to be harvested (pagetype: DigitalExhibition or Exhibition)
 - Send a notification to ICCU (just inform that you made it)
 - ICCU will then update and finalize the harvesting into MOVIO Hub
 - Languages: two languages preferred
- **From non-MOVIO web sites to MOVIO HUB**
 - Curators can prepare the minimum information (Title, subtitle, description, images, ...) and send to META

How to prepare your MOVIO instances a digital exhibition

Exhibition title (advice: avoid titles such as 'digital exhibition')

Select the 'Digital Exhibition' pagetype

MOVIO Edit language ▼ Italiano Logout

Site Contents

- Pages
- Contents
- Site properties
- Sharing Buttons
- Template
- Multilingualism
- Ontology Builder
- Modules Builder
- Mobile App
- Moduli
- Media archive
- Users and Groups

Site Structure Add Page

- Home
- Metanavigazione
- Footer
- Utilità
- Biennale Arte 2009
- registrazione
- 5* Master Roma
- 5* Master BBCC Roma
- Marco Mendini
- Progetto espositivo
- Biografia
- Critica
- Exhibition
- Percorso Guidato
- Produzione artistica
- Mappa concettuale
- Disclaimer
- Ohya Masaaki
- EDUBOOK
- Modulo di personalizzazione: registrazione
- test

Add a new page

Title: Evolution life

Select parent page: Home

Select page type:

Alias	Cover	DictionaryIndex	DictionaryList
DigitalExhibition	Empty	Entity	Exhibition
GoogleMap	Graph	Home	ImageHotspot
Login	LostPassword	News	News
Page	Photogallery	Photogallery_category	ProfileListContents
Registration	Search	SiteMap	Slider

Complete the presentation of the exhibition

MOVIO MOVIO Edit language ▼ Italiano Logout

Site Contents

- Pages
- Contents
- Site properties
- Sharing Buttons
- Template
- Multilingualism
- Ontology Builder
- Modules Builder
- Mobile App
- Moduli
- Media archive
- Users and Groups

Site Structure

- Home
 - Metanavigazione
 - Footer
 - Utilità
 - Biennale Arte 2009
 - registrazione
 - 5*Master-Roma
 - 5* Master BBCC Roma
 - Marco Mendeni
 - UnReal LIFE 2014 (progetto espositivo)
 - Biografia
 - Critica
 - Exhibition
 - Percorso Guidato
 - Produzione artistica
 - Mappa concettuale
 - Disclaimer
 - Ohya Masaaki
 - EDUBOOK
 - Modulo di personalizzazione: registrazione
 - test
 - Evolution life, Lugano 2015

Edit page: *Progetto espositivo*

Content Properties Templates and colors

Title

URL

Subtitle

Banner 

App image 

App color

Account link on Facebook

Email booking

Users

Creation date

Language

MOSTRE DIGITALI

Percorso: Home > Mostre digitali

Search

Nessun ordine

Logo of your
organisation

Contacts

Sam H. Minelli

Meta SRL

**Via Gozzini, 15/17
56121 – Pisa (PI)
Italy**

m| +39 349 7202147

e| sam.minelli@gruppometa.it

Skype| samminelli

w|www.gruppometa.it

www.athenaplus.eu

[Twitter |](#)

<https://twitter.com/AthenaPlusEU>

[LinkedIn | http://linkd.in/19XwWOz](http://linkd.in/19XwWOz)

Barbara Dierickx

PACKED vzw

**Expertisecentrum Digitaal
Erfgoed
Rue Delaunoystraat 58**

**B-1080 Brussel
Belgium**

t | +32(0)22171405

m| +32(0)493695155

e| barbara@packed.be

w| www.packed.be